Fadi ElChamaa
Exhibition Catalog

bridging brushes

BIO

"I paint between impulse and intent—what cannot be tamed" ***(Fadi Elchamaa – Euphoria 2025)***

Fadi Elchamaa (b. 1960, Beirut) is a Lebanese painter whose work demonstrates a sustained and evolving engagement with abstract painting. Over four decades, he has developed a distinct visual language rooted in gesture and chromatic intensity. His practice has transitioned from figurative explorations to atmospheric abstractions, where color is not merely a medium but an architectural force that dictates form and space.

Raised in Beirut during the Lebanese Civil War, Elchamaa's early artistic inquiries centered on identity and emotional likeness. He worked as a Creative Director for many years in the Middle East, he left advertising in 2013 to devote himself entirely to the irreducibly human—raw, instinctual, and unfiltered creation.

His 2019 retrospective, And Tomorrow Who Am I? (ARTLAB Beirut), marked a turning point—shifting from identity exploration to its dissolution into pure presence.

Elchamaa is a pioneer in the technique of layered translucence

His 2022 solo exhibition, *The Disappearing Act*, expanded painting's last frontier—a space where instinct and structure clash, dissolve, and continuously reconfigure. The exhibition earned critical acclaim, solidifying his reputation as a painter who does not depict reality but allows it to unfold.
Beyond the canvas, Elchamaa co-founded *Sleeping With The Enemy Productions* (SWTEP) in 2019, an initiative expanding painting into public space, performance, and interdisciplinary experimentation. Through SWTEP, he has initiated projects that challenge the boundaries between artist, audience, and perception, further reinforcing his role as a painter whose work does not conform but persists.

Elchamaa's work has been exhibited internationally, including at VOLTA New York (2023), Dubai, Paris, Washington DC, and Abidjan (2023). His paintings are in prominent private and institutional collections, including the Ramzi and Saeda Dalloul Art Foundation, R&R Haddad Collection, H&N Abou Chaar Collection, and Serhal Collection. Though rooted in abstraction, they carry an undeniable sense of luminosity, offering an uplifting and immersive experience that lingers.

bridging brushes

Love and other feelings 1
Acrylic, oil pastel, pencil on paper
29x21 inch

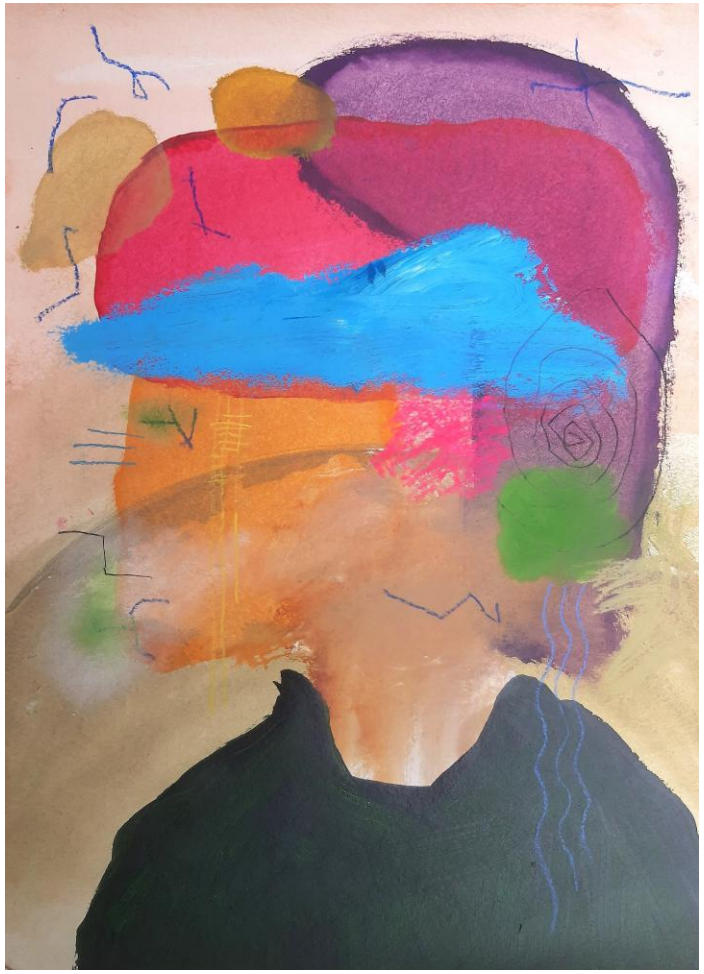

Love and other feelings 2
Acrylic, oil pastel, pencil on paper
29x21 inch

Love and other feelings 3
Acrylic, oil pastel, pencil on paper
29x21 inch

bridging brushes

Reverberating Thoughts
Acrylic, oil pastel, pencil on paper
29x21 inch

Sewing
Acrylic, oil pastel, pencil on paper
29x21 inch

Chasing a dragonfly
Acrylic, oil pastel, pencil on paper
29x21 inch

bridging brushes

The Mountain is singing 1
Acrylic, oil pastel, pencil on paper
20x14 inch

The Mountain is singing 2
Acrylic, oil pastel, pencil on paper
20x14 inch

bridging brushes

Sweet Child 1
Acrylic, oil pastel, pencil on paper
9.5x9.5 inch

Sweet Child 2
Acrylic, oil pastel, pencil on paper
9.5x9.5 inch

Sweet Child 3
Acrylic, oil pastel, pencil on paper
9.5x9.5 inch

Represented by Bridging Brushes LLC / Danielle Moussalli

Contact us:
Email: bridgingbrushes@gmail.com
SMS: +1 (202) 702 2507

Follow us:
Insta: @bridgingbrushes
LinkedIn: Danielle Moussalli